M26: v 4/8/2008 | Developed by Monitoring Team

Working Decision Tree for Altamont Bird Fatality Data Filtering

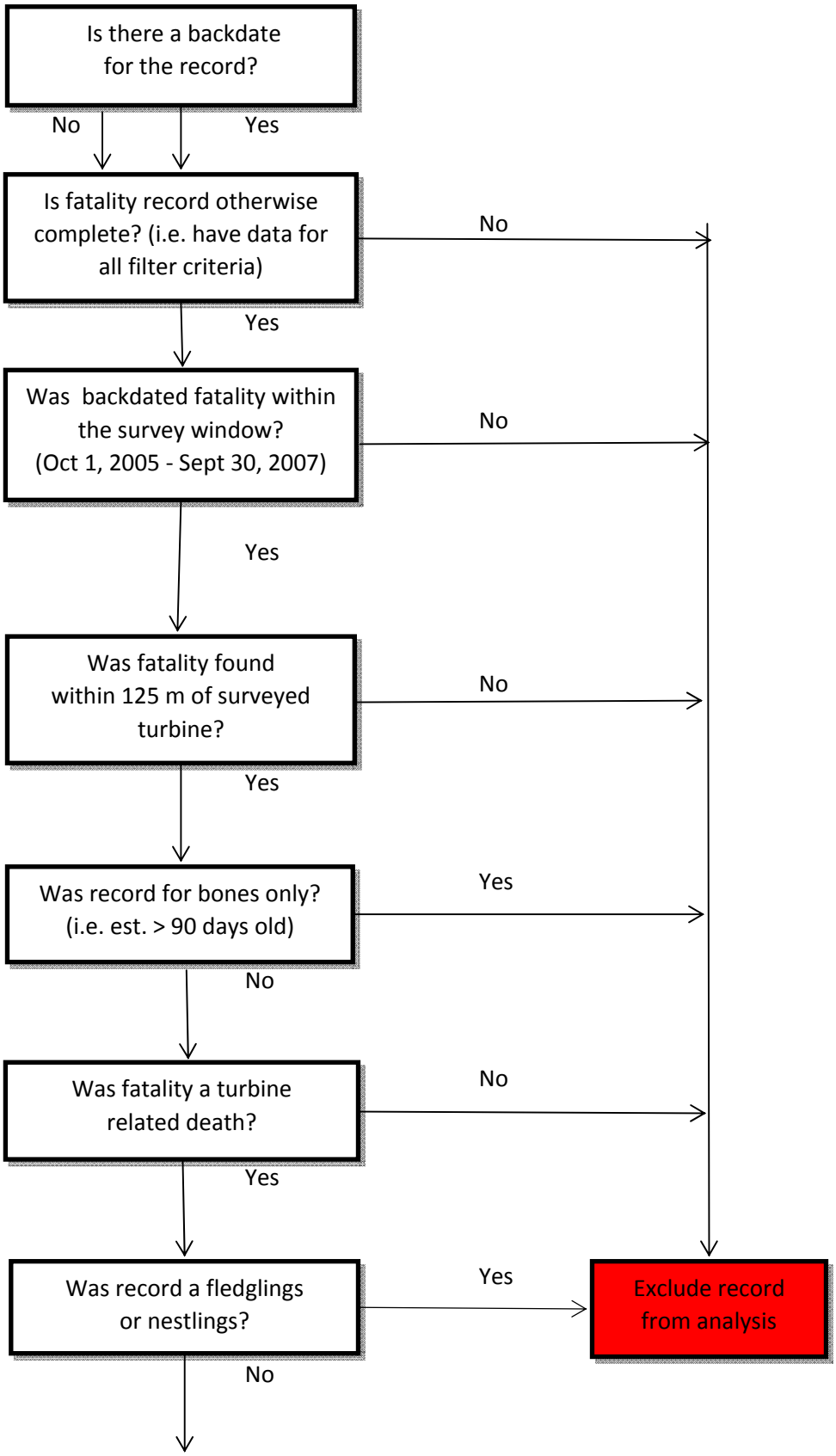

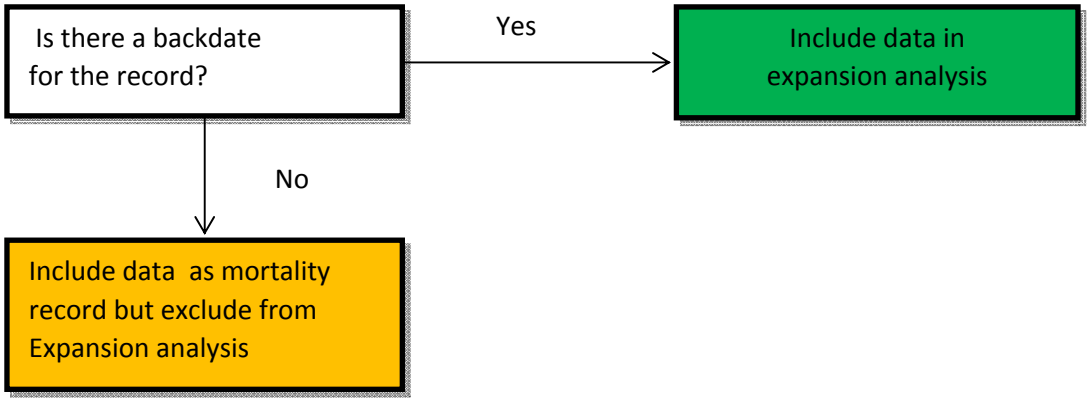
Is there a backdate for the record?
Yes
Include data in expansion analysis
No
Include data as mortality record but exclude from Expansion analysis